

# "EPISTROPHY"

JOHN COLTRANE IN CONCERT AT CARNEGIE HALL IN 1957

TENOR

# (EPISTROPHY, CONTO.; BERTHOLF, ED.)

19

21

23

25

27

29

32

35

37

39

(EPISTROPHY, CONTO.; BERTHOLF, ED.)

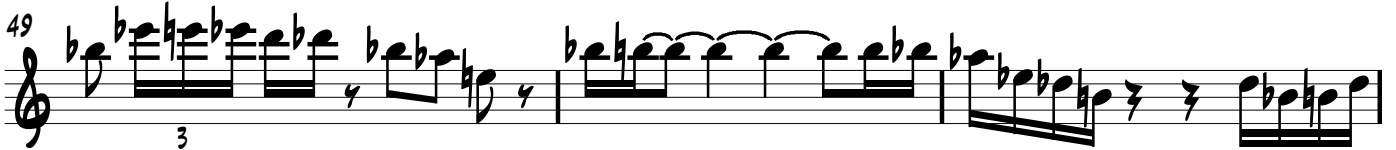

41  **DELAYED ...** 

43 

45   

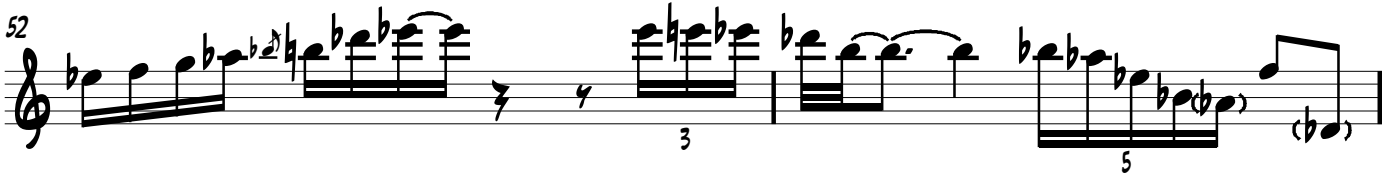

47  

49  

52    

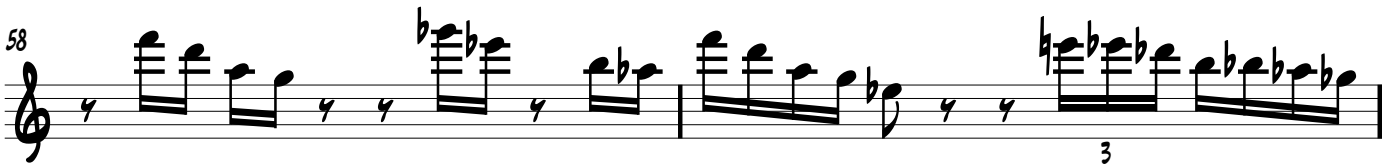
54   

56  

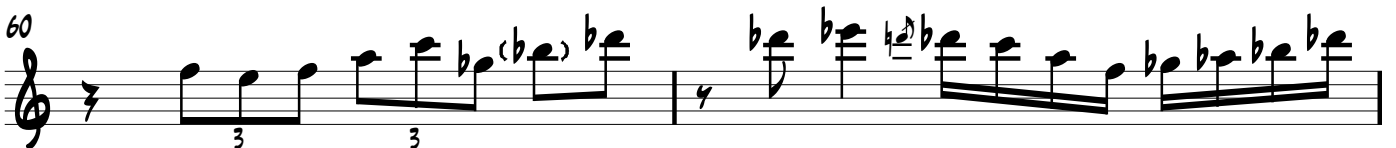
58  

60   

4

62

3

64

3

# "EPISTROPHY" (INCOMPLETE)

JOHN COLTRANE IN CONCERT AT CARNEGIE HALL IN 1957

TENOR

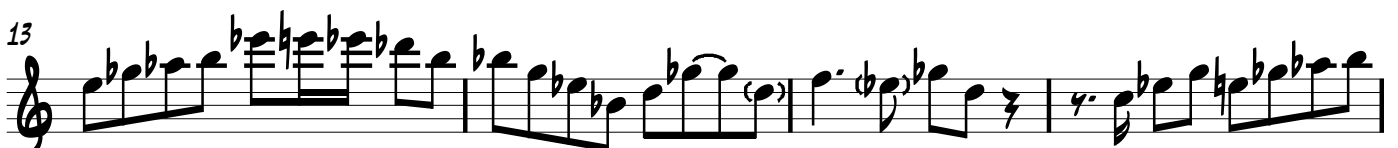
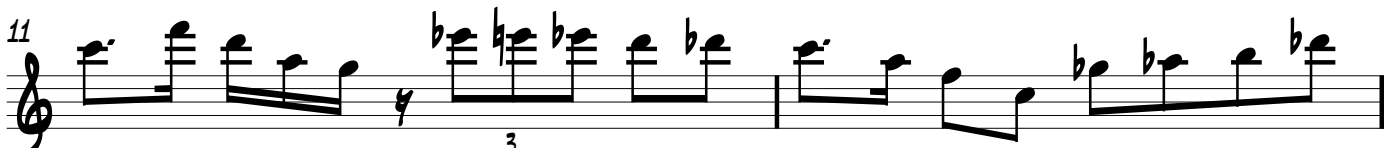
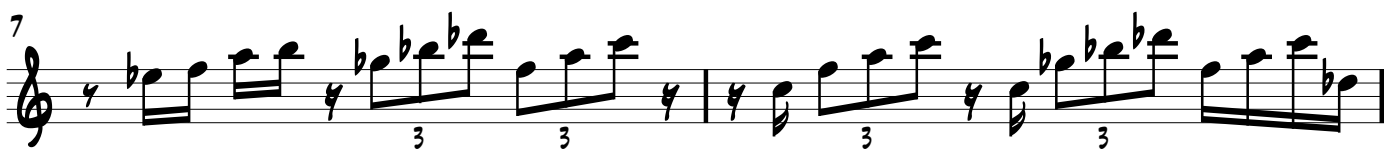

# (EPISTROPHY, CONTO.; BERTHOLF, ED.)

2

21

23

DELAYED ...

25

27

29

34

37

40

43

45

